B. BURG, Eagle Lake.

With every Purchase of $25.00 we will present a beautiful Gold Bronze Clock Free.

A good time keeper.

The prices on the above goods and on our entire stock have been cut down to the lowest possible. We had to do this to convince you that we mean business, and that we WANT to sell goods to RAISE MONEY, as a result this is a STRICTLY CASH SALE, no charging at these prices will be done.

Ladies' Cloaks.

Ladies' tan coats, extra long, heavy Kersey, well made, worth $9.50, at..... $6.50

Ladies' tan coat, very neatly made, velvet trimmed, satin lined, worth $11.50, at..... $7.90

Ladies' tan coat, fine quality, Italian satin lined, velvet collar, nicely trimmed, at..... $12.00

$13.50 black coat, elaborately trimmed, fine material, very long, at..... $9.90

$15.00 black coats, ½ satin lined, velvet trimmed, at..... $11.75

$18.00 black coat, extra fine quality, imported satin lined, beautifully trimmed, Gibson style, at..... $13.50

Dress Goods at Deep Cut Prices.

Our entire line of most up-to-date dress goods come under the head of READ THE PRICES.

28 inch washing fancies in large range of pretty designs, worth 15c, our price..... 12c

Dark indigo plaid goods, very pretty patterns, worth 20c, yard..... 12½c

36 inch wide plaid suiting, very pretty and up-to-date patterns, worth 40c, per yard..... 23c

All wool Tricot, solid colors, already worn this season, sold everywhere at 40c, per yd. 23c

38 inch black and white wool-en worsteds in checks and plaids, very stylish fabrics, worth 45c, at per yard..... 28c

5 pieces of plaid dress goods, a very showy and up-to-date fabric, woven in silk threads, worth 65c, at per yard..... 43c

38 inch solid colors, all wool, Panama cloth, 75c, at yard 44c

36 inch solid colors, all wool, mark, worth 40c, per yd 22½c

36 inch wide, wool waterproof cravenette suiting in mingled patterns, very rich looking suiting, worth 75c, per yd..... 53c

44 inch wide woolen cravenette suiting, the very goods of the season, very pretty patterns, worth $1.25, per yd..... 69c

54 inch wide, all wool broadcloth, this fabric is the rage of this season, we have it in the best shades, the $1.25 grade at per yd..... 81c

58 inch Fine quality Mohair in black, leading shades including black and white, worth 75c, per yard..... 43c

$6.50 Ladies' tan coat, very neat, well made and well trimmed, worth $8.00, at..... 3.98

$8.50 Ladies' tan coat, very neat in style, very pretty, well made and worth the price, at..... $5.25

$3.50 Ladies' silk lined waterproof, tailored, pretty patterns, at..... $1.98

Cut Prices.

A lot of ladies' 25c quality "lily white" underwear at 14c

Ladies' White underwear at Deep Cut Prices.

Trunks and suit cases at Deep Cut Prices.

Ladies' collars, belts and handkerchiefs at Deep Cut prices.

Ladies' Hand Bags at one-third their actual value.

5 different styles sack suits in Neat Worsteds, in a range of neat stripes, checks and invisible plaids, artistically tailored, fit and wear guaranteed. $12.50 worth $18, at only.....

3 buttons sack, gray, inclined to be checked, a smart and very dressy garment, the best of serge lining, hand tailored, worth $25, come and get one at $16.58

3 Button Sack, another up-to-date garment, a brownish effect, the shade of the season, small invisible checks, the best lining and hand tailored, a swell suit, worth $25, will fit you $16.50

Children's Suits Under the Knife.

35 suits, well made and good material, worth $1.50, at 98c

40 suits in fancy stripes, very neat, sizes 3 to 15, worth $2.50, at..... $1.65

Dark Worsted suits, in very pretty effects, sizes 3 to 15, worth $3, at..... $1.95

Very fine all wool Cassimere suits in a variety of neat patterns in stripes and other effects, sizes 12 to 16, worth up to $6.50, your pick at..... $4.25

We have some boys overcoats as cheap as..... $3

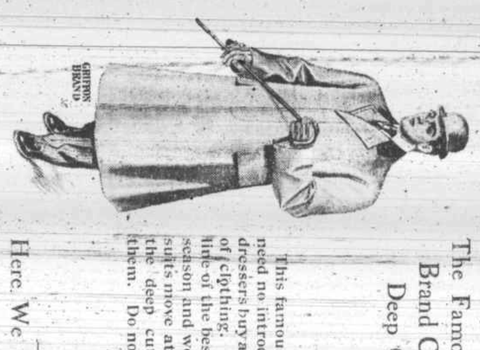

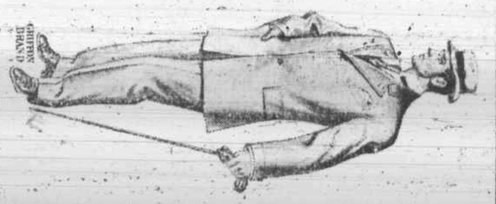

The Famous Griffon Brand Clothing at a Deep Cut Price.

Here. We Name a Few:

$20 black unfinished Worsted suit, excellent quality and elegantly made, best of lining, on sale at..... $13.50

$20 young man's suit in a neat small check, very stylishly made, cuffs on sleeves, strictly up-to-date, at..... $15

All wool black Cravenette overcoats, 52 inches long, the real thing, up-to date, worth $18, at..... $12

4 different styles Griffon made suits in neat and very stylish Worsteds, quality guaranteed the best of workmanship, best of venetian and serge linings, worth $20, at..... $15

$15 young men's suits in a neat stripe, well made, just the up-to-date cut for young men, at only..... $10.90

Pants Under The Knife.

Big lot pants, the best of materials, in Worsteds and in Cassimeres, the $1.75, $2 and $2.50 grades at per pair.. $1.48

Big lot pants, the best goods and makes, among them $2.50 values, per pair.. $2.48

Big lot pants, Crown brand, makes the very best, values $4.50, $5 & $5.50, at $3.75

All our $10, $12 and $14 suits go under one pile, come and get one at..... $8

$12 gray mixture waterproof Cravenette coat, a beauty, only a few left, at..... $7.75

$12.50 young men's suits, very stylish and well made..... $9.00

Staples at Deep Cut Prices.

Good quality bleached domestic, worth 9c, per yard..... 7c

Yard wide bleached domestic, heavy and soft, worth 12½c, per yard..... 9½c

Yard wide Lonsdale domestic, sells everywhere now at 12½c, per yard..... 12c

Yard wide extra fine quality cambric, 12½c grade, per yd 10c

10-4 brown sheeting, heavy grade, worth 30c, per yd.. 23c

10-4 bleached sheeting, excellent quality, worth 32½c, yd 27c

Bleached Pepperel sheeting, worth 35c, per yard..... 29c

Good quality ticking, 9c, per yard..... 6½c

12½c quality ticking, per yd 9c

15c extra heavy ticking, per yard..... 12½c

Good grade cotton flannel, worth 7½c, per yard..... 5½c

Heavier grade cotton flannel, worth 10c, per yard..... 7½c

Extra good quality cotton flannel, bleached and brown, worth 10c and 12½c, at per yard.. 9c

15c quality cotton flannel, the very heaviest grade, very heavy, per yard..... 12c

Gent's Furnishings at Deep Cut Prices.

Black socks, worth 12½c a pair..... 8c

Good hemstitched handkerchiefs, worth 10c, at..... 5c

Fancy socks, worth 20c a pair..... 12½c

Our 25c and 35c socks at 20c

Our 50c fancy hosiery at..... 29c

Imitation Guyot suspenders, the 25c grade, at..... 17c

4-ply linen collars, positively as good as any 15c collar, cost no more than one dozen to manufacture, at each..... 8½c

Boy's dress shirts..... 23c

Our 50c shirts, every one guaranteed, at..... 39c

Our $1.25 shirts, the best in America for the money, at 95c

Monarch shirts, sold everywhere for $1.50, at..... 75c

Columbia straight brim shapes.

Straight brim, 3½ inch brim, $3 grade at..... $2.25

Straight 4 inch brim, $3 grade at..... $2.50

Big 4 hat in black and white, you know the hat and price, at $2.33

F. & E. HATS—Agents for the line of young men's telescopes in the latest shapes, worth $2.50, at..... $1.65

Made o'possum fur, beauty, at..... $5.98

Gent's Hats at one-third their actual value.

M. E. GUYNN & CO.

FIRE INSURANCE

OFFICE IN THE EAGLE LAKE STATE BANK.

P. P. PUTNEY, Lawyer.

AND NOTARY PUBLIC

Office second floor Norris Building.

S. S. ROBINSON, M. D. PHONE 3 — G. A. FOOTE, M. D. PHONE 81

Diseases of Eye, Ear, Nose and Throat.

ROBINSON & FOOTE

PHYSICIANS AND SURGEONS.

(SUCCEEDING DR. FITZGERALD AND DR. FORREST.)

OFFICE: FIRST NATIONAL BANK BUILDING.

Phone Calls to Office—No. 85.

COLLETON & MALMQUEST,

CONTRACTORS AND BUILDERS.

Brick and Cement Work a Specialty.

Eagle Lake, Texas.

A POINTER ON FRESH MEATS.

IF YOU WANT THE BEST, TRY US. WE CUT IT ANY WAY YOU WANT IT AND GUARANTEE SATISFACTION. If we please you tell others, IF NOT TELL US.

SMITH & WALKER'S

NEW MEAT MARKET.

The Eagle Lake Steam Laundry

MIKE MANAHAN, Proprietor.

Patronize a home industry and keep Eagle Lake money in Eagle Lake.

All Work Guaranteed First-Class.

Ring us up and we will call for your laundry bundle.

PHONE 128

THE R. B. DOBBINS Co.

WHOLESALE GRAIN AND COMMISSION MERCHANTS,

EAGLE LAKE, TEXAS

For Corn, Oats, Bran, Chops, Hay, Syrups, Coffees, Rice, Salt, Tobaccos and Mill Products.

"WHITE WOLF" and "OUR SEAL" FLOUR.

White Wolf Ask your grocer for..... Our Seal.

THEY HAVE IT.

Use White Wolf Stock Food for your horse or cow--five kinds of feed in one.

If you intend to have us put one of our Filters on your cistern for the winter rains do it now. We are always busy in the fall and we may not be able to handle your order promptly then.

TATTERS ACETYLENE GAS Co.,

No one is better qualified to advise you about the water you drink than your family physician. Read what Dr. Norris says about the I. X. L. Filter.

Stomach troubles, heart and kidney ailments, can be quickly corrected with a prescription known to druggists everywhere as Dr. Shoop's Restorative. The prompt and surprising relief which this remedy immediately brings is entirely due to its Restorative action upon the controlling nerves of the stomach, etc. Sold by Eagle Lake Drug Co.

Last Wednesday was pay day at the Lakeside Sugar Refining Company, and Mr. H. W. Rayner, the company's efficient manager, tells us that the pay roll amounted to $2500, which was paid out in cold cash, despite the "financial stringency" which is now on in full force. On the pay roll of this company are 141 men and 121 of these are local people, which goes to show the Lakeside Sugar Refining Company is a great institution for Eagle Lake and surrounding country.

Always Was Sick.

"I don't think anyone was ever more sick with a cough that lasted all winter—what would you think if he should says—he never was sick since using Ballard's Horehound Syrup. Such a man exists. Mr. J. C. Clark, Denver, Colorado, writes: "For years I was troubled with a severe cough that would last all winter. This cough left me in a miserable condition. I tried Ballard's Horehound Syrup and have not had a sick day since. That's what it did for me." Sold by Eagle Lake Drug Co.

Mr. W. M. Williamson has been appointed game warden for this community. He has already qualified and has assumed the duties of that office. In speaking to the HEADLIGHT man, Mr. Williamson said: "I expect to see that the game laws are complied with to the letter. I do not believe my friends among the hunters will impose upon me, and as to others—well, I don't propose to let them."

The New Pure Food and Drug Law.

We are pleased to announce that Foley's Honey and Tar for coughs, colds and lung troubles is not affected by the National Pure Food and Drug Law as it contains no opiates or other harmful drugs, and we recommend it as a safe remedy for children and adults. Sold by Eagle Lake Drug Co.

There is quite a good deal of sickness in the community. Mr. R. J. Putney, Jr., has been confined to his bed for two weeks or more with slow fever. Two of the children of Mr. and Mrs. J. L. Waddell have been in bed for over a month with fever, and Mr. Will Truitt has been down with the same disease for nearly six weeks. Our wish is that they may all soon be well again.

Dancing Proves Fatal.

Many men and women catch colds at dances which terminate in pneumonia and consumption. After exposure, if Foley's Honey and Tar is taken it will break up a cold and no serious results need be feared. Refuse any but the genuine in a yellow package. Sold by Eagle Lake Drug Co.

Dr. J. S. Bruce presented the HEADLIGHT with a fine, large orange this week of the Satsuma variety which was grown in the yard at his home. The orange is a large one, of excellent flavor and fully matured, showing what can be successfully grown in the Eagle Lake country by giving a little time and attention to such fruit.

No home is so pleasant, regardless of the comforts that money will buy, as when the entire family is in perfect health. A bottle of Orino Laxative Fruit Syrup costs 50 cents. It will cure every member of the family of constipation, sick headache or stomach trouble. Sold by Eagle Lake Drug Co.

Mosquitoes and Tumbleweeds for sale by J. S. Woodward. Persons dealing with him please call and see cuts and prices.

BURGER BROS

Eagle Lake, Tex.

TO KNOW

how good, really good tea is, buy

FOLGER'S GOLDEN GATE TEAS

They are delicious—hot or iced. Six flavors

Ceylon, Mixed, Oolong, Japan, English Breakfast, Gunpowder, Black & Green

The choice of flavor is a matter of taste.

Packed in flavor-tight, dust-proof cartons

J. A. Folger & Co.
San Francisco
Importers of Fine Teas

FOLGERS GOLDEN GATE COFFEE

Always the same. Not up—then down. Not good today—bad tomorrow.

Aroma-tight tins. Never in bulk.

J. A. Folger & Co.
Established in 1850
San Francisco

Never too late to "send" to your grocer for a tin of Folger's Golden Gate Coffee

No prizes—no coupons—no crockery. Sold only in aroma-tight tins. Never in bulk.

J. A. FOLGER & CO.
San Francisco
ESTABLISHED 1850

FOLGERS GOLDEN GATE COFFEE

An armful of health and happiness.

Aroma-tight tins. Never in bulk.

J. A. Folger & Co.
Established in 1850
San Francisco

BURGER BROS.

Eagle Lake, Tex.

To The Public:

The Insurance Business and Agency heretofore conducted by us, has been transferred to W. A. Thatcher, our former solicitor and manager of that department.

We heartily commend Mr. Thatcher to our friends and 'the Insuring Public.' His ability as an Underwriter, coupled with his strict attention to business will, we hope, secure for him your patronage and support.

(Signed) B. L. VINEYARD
" A. M. WAUGH
" LEO. V. HAHN.

A weak stomach, dyspepsia, a weak liver, constipation or intestinal pains, always means weak stomach nerves or weak heart nerves. Strengthen these inside or controlling nerves with Dr. Shoop's Restorative and see how quickly these ailments disappear. Dr. Shoop of Racine, Wis. will mail samples free. Write for them. A test will tell. Your health is certainly worth this simple trial. Sold by Eagle Lake Drug Co.

Our popular merchant friend, Mr. B. Burg, has edited a good portion of the HEADLIGHT this week, and in the absence of our usual amount of local news, be sure and read what Mr. Burg has to tell you.

Pneumonia Follows a Cold

but never follows the use of Foley's Honey and Tar. It stops the cough, heals and strengthens the lungs and prevents pneumonia. Sold by Eagle Lake Drug Co.

Mr. J. Q. Ross, father of Mr. Chick Ross of this city, and family arrived yesterday from Winfield, Iowa, to make this city their home in future.

This is Worth Remembering.

As no one is immune, every person should remember that Foley's Kidney Cure will cure any case of kidney or bladder trouble that is not beyond the reach of medicine. Sold by Eagle Lake Drug Co.

Mr. A. P. Dunbar, formerly a citizen of this place, but now assistant postmaster at Shreveport, Louisiana, is spending a few days in the city.

Mr. Tom Saint of Houston, representing the National Rice Milling company, has been spending the week here looking over the rice situation.

Mr. Paul F. Pritchard, manager of the Pritchard Rice Milling company of Houston, was in the city on business Thursday.

Mr. George Herder, one of Weimar's wealthiest and most prominent citizens, was here on business for several days this week.

The HEADLIGHT has just received a big shipment of new stationery and solicits the job printing orders of those who appreciate neat and attractive work.

DENTIST—Dr. P. T. Gordon, Dentist up stairs Norris building. All kinds of dental work and all work guaranteed.

Mr. and Mrs. C. R. Grobe of Columbus were here this week, the guests of Mr. and Mrs. E. A. Tolver.

Mrs. Glenn Harbert of Columbus came down Tuesday afternoon for a visit to relatives and friends.

New lot of local view post cards.
CALVERT'S DRUG STORE.

Mr. W. G. Darby of Nottawa was in the city on business this week.

Get Bering's prices on buggy and wagon harness before buying.